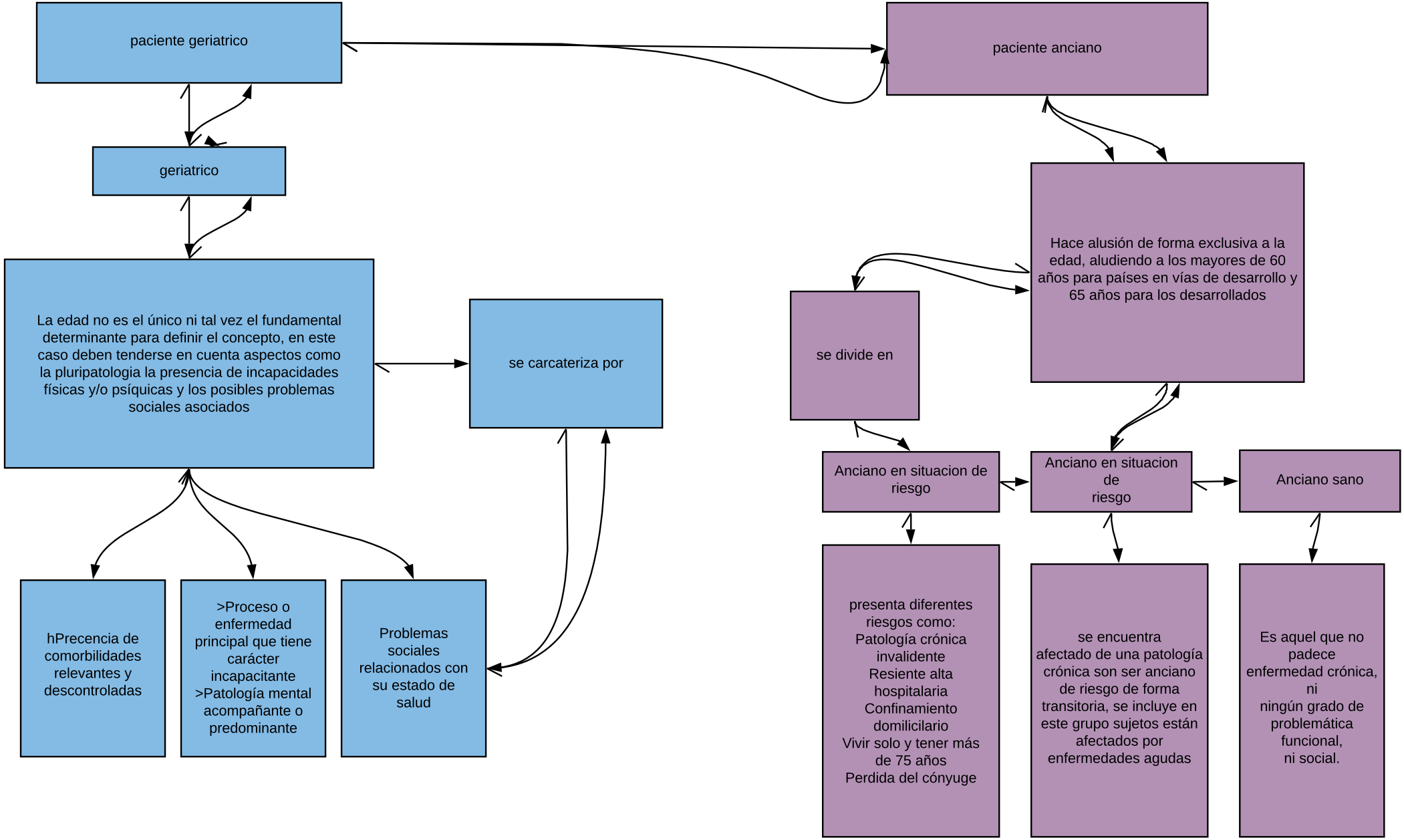

Christopher Manuel Liy Nazar