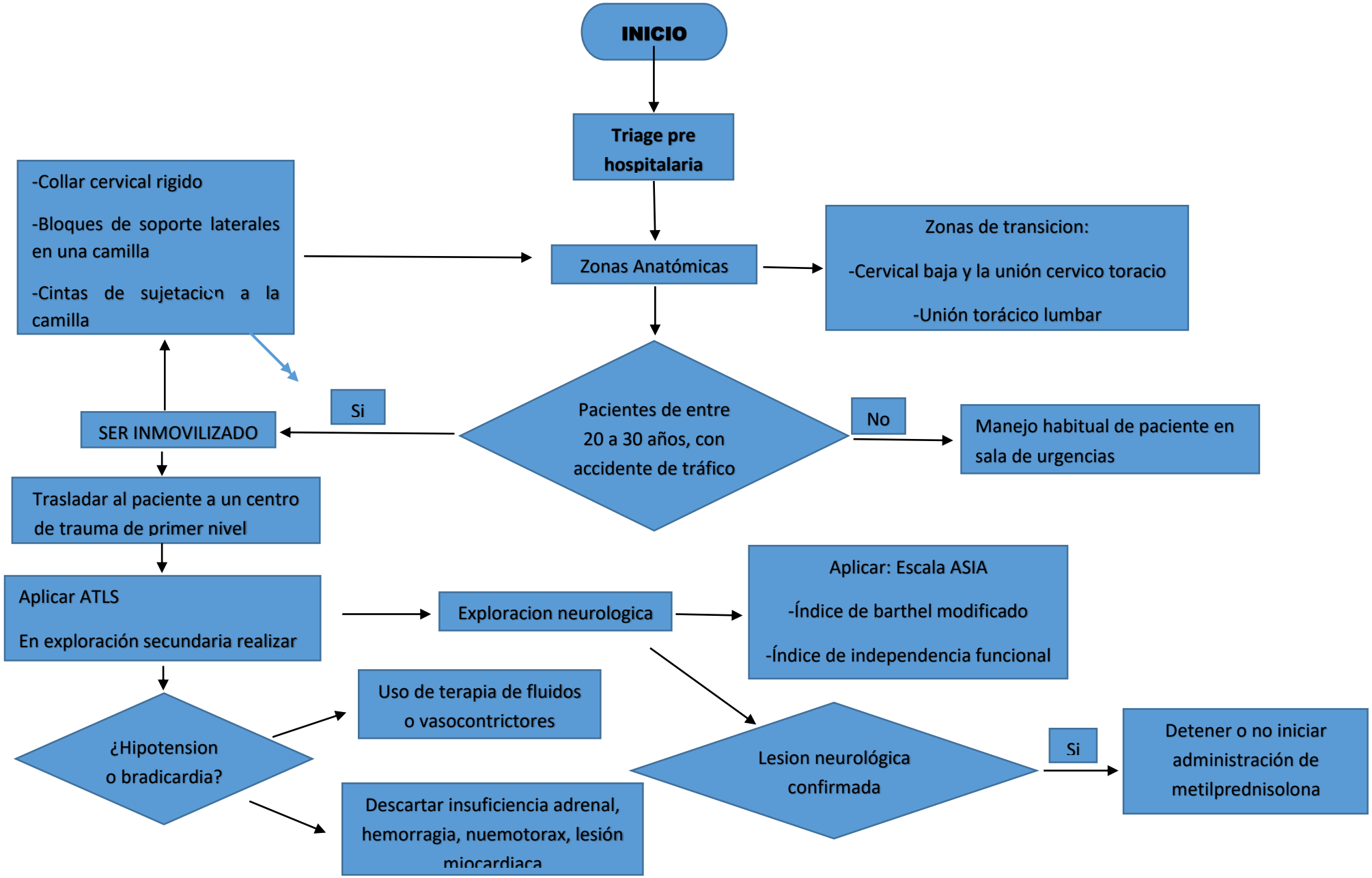LESIONES TRAUMATICAS