

DEMONSTRATIVE PRONOUNS

THIS, THAT, THESE, THOSE

This
(near)

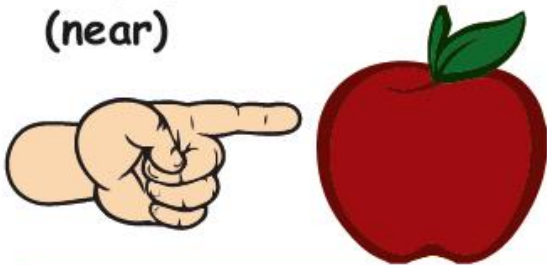

This is an apple.

That
(far)



That is an apple.

These
(near)



These are apples.

Those
(far)



Those are apples.

Pay attention!



THIS is my dog Rufus. I love him!

Answer:

How many dogs are there?

Is it near or far?

Pay attention!



THAT is my mom on the phone. She's worried.

Answer:

Is the mom near or far?

What is she doing?

Pay attention!



THESE are my friends. We always have fun together.

Answer:

Is there only one friend?

Are they near or far?

Pay attention!



THOSE stars
are so bright!
Look!

Answer:

Is there only one star?
Are they near or far?

Look!

SINGULAR



This **is** my dog, Rufus..



That **is** my mom
on the phone..

PLURAL



These **are** my friends..



Those stars **are**
so bright!

Now, you!



Richmond

What are they saying?

Erika



Elizabeth



Italia

Richmond

What are they saying?

Yoana



Suleyma



Yazmin



Richmond

Omar



Karina

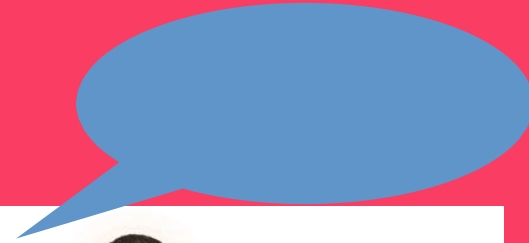

Paola



Richmond



Poleth

Cecilia

